

# BOUNDARY LINE ADJUSTMENT A PORTION OF THE WEST HALF OF SECTION 14, T.17N., R.20E., W.M., KITTITAS COUNTY, WASHINGTON.

GRAPHIC SCALE



( IN FEET )  
1 inch = 300 ft.

### LEGEND

- CENTER SECTION CORNER
- SECTION CORNER AS NOTED
- QUARTER CORNER AS NOTED
- SET REBAR AND CAP LS #18092
- FOUND 2" BRASS GLO MONUMENT

#### EXISTING LEGAL:

- KITTITAS COUNTY MAP NUMBERS:
- 17-20-14030-0003
  - 17-20-14030-0004
  - 17-20-14030-0009
  - 17-20-14030-0011
  - 17-20-14020-0005
  - 17-20-14020-0017

LINE TABLE			LINE TABLE			CURVE TABLE			
LINE	DIRECTION	LENGTH	L29	N38°37'27"W	209.20	CURVE	DELTA	RADIUS	LENGTH
L1	S89°52'27"E	442.87	L30	N76°23'29"W	48.80	C1	48°29'47"	47.30'	40.04'
L2	S09°19'36"E	38.69	L31	N18°37'16"E	166.70	C2	48°29'47"	77.30'	65.43'
L3	S89°52'27"E	241.31	L32	N68°34'57"W	54.20	C3	30°08'52"	134.60'	70.82'
L4	S89°52'27"E	197.11	L33	S89°10'12"W	63.02	C4	6°08'12"	2834.50'	301.94'
L5	S05°30'43"E	30.55	L34	N00°07'33"E	212.68	C5	2°22'48"	2834.50'	117.74'
L6	S89°10'12"W	431.80	L35	S29°22'23"E	11.60	C6	11°07'09"	648.00'	125.75'
L7	S16°49'48"E	157.72	L36	N89°10'12"E	157.77	C7	29°52'22"	334.30'	174.30'
L8	S57°49'23"E	10.69	L37	N05°12'15"W	91.59	C8	25°05'53"	361.50'	158.35'
L9	S09°19'36"E	152.54	L38	N28°16'15"W	362.59	C9	70°08'22"	218.20'	267.11'
L10	S09°19'36"E	118.84	L39	S62°52'28"E	188.98	C10	33°45'27"	211.50'	124.61'
L11	S57°49'23"E	45.21	L40	S37°41'23"E	173.12	C11	30°37'06"	361.50'	193.18'
L12	N89°10'12"E	121.08	L41	S30°16'23"E	241.95	C12	23°57'28"	361.50'	151.16'
L13	S29°22'23"E	23.29	L42	S00°07'31"E	38.83	C13	61°50'44"	39.60'	42.74'
L14	S11°49'23"E	261.86	L43	S00°07'31"E	131.29	C14	37°46'02"	266.00'	175.34'
L15	S00°07'31"E	167.05	L44	S11°49'23"E	269.57	C15	87°12'13"	268.00'	404.85'
L16	S30°16'23"E	132.81	L45	S73°31'27"E	284.56	C16	85°51'49"	68.20'	102.20'
L17	S30°16'23"E	111.29	L46	S14°17'11"E	170.80	C17	5°04'06"	496.00'	44.05'
L18	S37°41'23"E	181.76	L47	S15°35'11"W	19.90	C18	10°36'01"	1462.40'	270.56'
L19	S62°52'28"E	236.07	L48	S09°30'42"E	131.60	C19	10°27'59"	1462.40'	267.14'
L20	S17°47'15"E	180.52	L49	S79°39'04"E	146.20	C20	30°08'52"	104.60'	55.04'
L21	N03°10'02"W	4.36	L50	S45°53'37"E	171.50	C21	10°48'52"	523.00'	98.72'
L22	N14°17'11"W	159.65	L51	N79°31'49"E	14.80	C22	29°52'22"	459.30'	239.47'
L23	N14°17'11"W	11.15	L52	S38°37'27"E	209.20	C23	25°05'53"	236.50'	103.80'
L24	N15°35'11"E	19.90	L53	S76°23'29"E	78.60	C24	70°08'22"	93.20'	114.09'
L25	N09°30'42"W	131.60	L54	S18°37'16"W	196.50	C25	33°45'27"	336.50'	198.26'
L26	N79°39'04"W	146.20	L55	S68°34'57"E	54.20	C26	54°34'34"	236.50'	225.27'
L27	N45°53'37"W	171.50	L56	S71°47'46"W	162.22	C27	61°50'44"	164.60'	177.67'
L28	S79°31'49"W	14.80				C28	37°46'02"	141.00'	92.94'
						C29	95°00'45"	97.70'	162.01'
						C30	87°12'13"	141.00'	214.60'
						C31	85°51'49"	193.20'	289.53'
						C32	0°26'33"	623.00'	4.81'

#### NOTES:

1. THIS SURVEY WAS PERFORMED USING A NIKON DTM-521 AND TRIMBLE S6 TOTAL STATIONS. THE CONTROLLING MONUMENTS AND PROPERTY CORNERS SHOWN HEREON WERE LOCATED, STAKED AND CHECKED FROM A CLOSED FIELD TRAVERSE IN EXCESS OF 1:10,000 LINEAR CLOSURE AFTER AZIMUTH ADJUSTMENT.
2. THIS SURVEY DOES NOT PURPORT TO SHOW ALL EASEMENTS OF RECORD OR OTHERWISE.
3. FOR SECTION SUBDIVISION, CORNER DOCUMENTATION AND ADDITIONAL SURVEY INFORMATION, SEE BOOK 14 OF SURVEYS, PAGE 42 AND BOOK 19 OF SURVEYS, PAGES 47-50 AND BOOK 29 OF SURVEYS, PAGE 129, UNDER AUDITOR'S FILE No. 20031170023 AND BOOK 36 OF SURVEYS, PAGE 240, UNDER AUDITOR'S FILE No. 201003100018 AND THE SURVEYS REFERENCED THEREON. THE BASIS OF BEARINGS SHOWN HEREON IS THE SAME AS SAID SURVEY AS RECORDED IN BOOK 36, PAGE 240.
4. THE BOUNDARY CORNERS AND LINES AS DEPICTED ON THIS MAP REPRESENT DEED LINES ONLY, THEY DO NOT PURPORT TO SHOW OWNERSHIP LINES THAT MAY OTHERWISE BE DETERMINED BY A COURT OF LAW.
5. THE PURPOSE OF THIS SURVEY IS TO BOUNDARY LINE ADJUST LOT 2 OF THAT CERTAIN SURVEY AS RECORDED IN BOOK 29 OF SURVEYS, PAGE 129, UNDER AUDITOR'S FILE No. 20031170023 AND LOTS A, C, D, F AND G OF THAT CERTAIN SURVEY AS RECORDED IN BOOK 36 OF SURVEYS, PAGE 240, UNDER AUDITOR'S FILE No. 201003100018, RECORDS OF KITTITAS COUNTY, STATE OF WASHINGTON, TO THE CONFIGURATION AS SHOWN HEREON.
6. ACCESS AND UTILITY EASEMENTS 'R' AND 'S' ARE TO BE CREATED BY SEPARATE DOCUMENTS.

#### KRD NOTES:

1. ACCORDING TO KITTITAS RECLAMATION DISTRICT (KRD) RECORDS, LOT U HAS 0 IRRIGABLE ACRES, LOT V HAS 3 IRRIGABLE ACRES, LOT W HAS 3 IRRIGABLE ACRES, LOT X HAS 0 IRRIGABLE ACRES, LOT Y HAS 0 IRRIGABLE ACRES AND LOT Z HAS 0 IRRIGABLE ACRES. KRD WATER MAY ONLY BE APPLIED TO IRRIGABLE ACRES.
2. FULL PAYMENT OF ANNUAL KRD ASSESSMENT IS REQUIRED REGARDLESS OF THE USE OR NON-USE OF WATER BY THE OWNER.
3. THE LANDOWNERS MUST PROVIDE FOR THE APPOINTMENT OF ONE WATER MASTER FOR EACH TURNOUT, WHO SHALL BE RESPONSIBLE FOR ORDERING WATER FOR THE ENTIRE PROPERTY. THE WATER MASTER WILL BE RESPONSIBLE FOR KEEPING WATER USE RECORDS FOR EACH LOT. KRD WILL ONLY BE RESPONSIBLE FOR KEEPING RECORDS ON THE TOTAL WATER ORDERED AT THE KRD TURNOUT.
4. KRD OPERATIONS AND MAINTENANCE ROADS ARE FOR DISTRICT USE ONLY. RESIDENTIAL AND RECREATIONAL USE IS PROHIBITED.
5. KRD IS ONLY RESPONSIBLE FOR DELIVERY OF WATER TO THE HIGHEST FEASIBLE POINT IN EACH 160 ACRE UNIT OR DESIGNATED TURNOUT. THE KRD IS NOT RESPONSIBLE FOR WATER DELIVERY LOSS (SEEPAGE, EVAPORATION, ETC.) BELOW THE DESIGNATED TURNOUT.

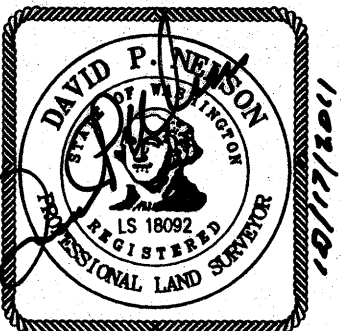

INDEX LOCATION:  
SEC. 14 T. 17N. R. 20E. W.M.

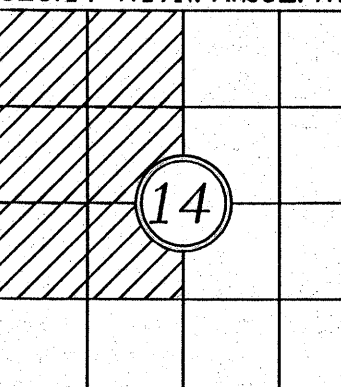

FND U.S. BUREAU OF RECLAMATION BRASS CAP LAST VISITED 02/2003

FND ROCK SCRIBED W/ AN "X" AND 1/4 LAST VISITED 10/1992

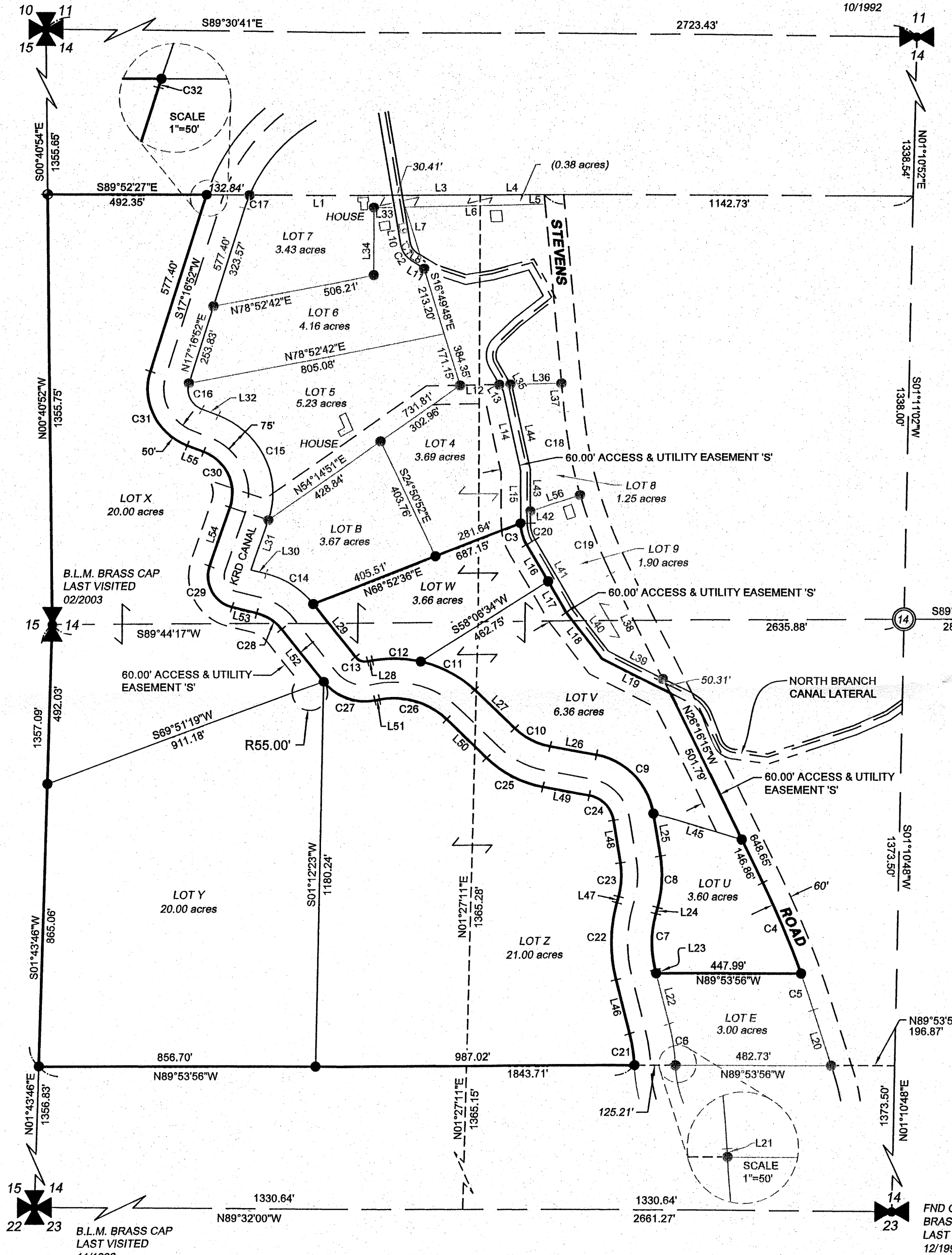

RECORDER'S CERTIFICATE \_\_\_\_\_  
FILED FOR RECORD THIS \_\_\_\_\_ DAY OF \_\_\_\_\_ 20\_\_\_\_ AT \_\_\_\_\_ M.  
IN BOOK \_\_\_\_\_ OF \_\_\_\_\_ AT PAGE \_\_\_\_\_ AT THE REQUEST OF  
DAVID P. NELSON  
SURVEYOR'S NAME  
JERALD V. PETTIT  
County Auditor Deputy County Auditor

SURVEYOR'S CERTIFICATE  
THIS MAP CORRECTLY REPRESENTS A SURVEY MADE BY ME OR UNDER MY DIRECTION IN CONFORMANCE WITH THE REQUIREMENTS OF THE SURVEY RECORDING ACT AT THE REQUEST OF ARVIN MARCHEL  
IN SEPT. 20 11  
DAVID P. NELSON  
DATE 10/17/2011  
CERTIFICATE NO. 18092

## Encompass

ENGINEERING & SURVEYING

Western Washington Division  
165 NE Juniper Street, Suite 201 • Issaquah, WA 98027 • Phone: (425) 392-0250 • Fax: (425) 391-3055  
Eastern Washington Division  
108 East 2nd Street • Cle Elum, WA 98922 • Phone: (509) 674-7433 • Fax: (509) 674-7419

BOUNDARY LINE ADJUSTMENT  
PREPARED FOR  
ARVIN MARCHEL  
A PORTION OF THE WEST 1/2 OF SECTION 14,  
TOWNSHIP 17 NORTH, RANGE 20 EAST, W.M.

KITTITAS COUNTY	WASHINGTON	
DWN BY <b>T. ROLETTO</b>	DATE <b>09/2011</b>	JOB NO. <b>062921</b>
CHKD BY <b>D. NELSON</b>	SCALE <b>1"=300'</b>	SHEET <b>1 OF 1</b>